

Prom Guidelines 2016

*Berlin Brothersvalley High School
Mrs. Karwatsky and Mrs. Cotter*

Guidelines for Girls

- ▶ **Keep in mind, Prom is a formal event.**
- ▶ **Formal dresses are APPROPRIATE!!**

Remember these guidelines...

- FRONT SLITS SHOULD BE NO SHORTER THAN 2 INCHES ABOVE KNEE
- SIDE CUTOUTS ARE NOT PERMITTED
- NO BARE MIDRIFTS OR SEE THROUGH MATERIAL
- STRAPLESS DRESSES MUST FIT SECURELY
- BACK OF DRESS MUST BE MID-RANGE NOT LOW CUT
- NO EXCESSIVE CLEAVAGE OR DEEP CUTOUTS
- NO SHORT DRESSES WITH SHEER OVERLAY
- BI-LEVEL/HI-LO MUST NO BE SHORTER THAN 2 INCHES ABOVE THE KNEE
- NO DRESSES SHOULD BE MORE THAN 2 INCHES ABOVE THE KNEE!

THESE BI-LEVELS/HI-LO DRESSES ARE TOO SHORT



THESE BI-LEVELS/HI-LO DRESSES ARE OKAY!



DRESSES TOO SHORT..NO SHEER OVERLAY
FOR SHORT DRESSES!



SLITS..TOO SHORT!!!

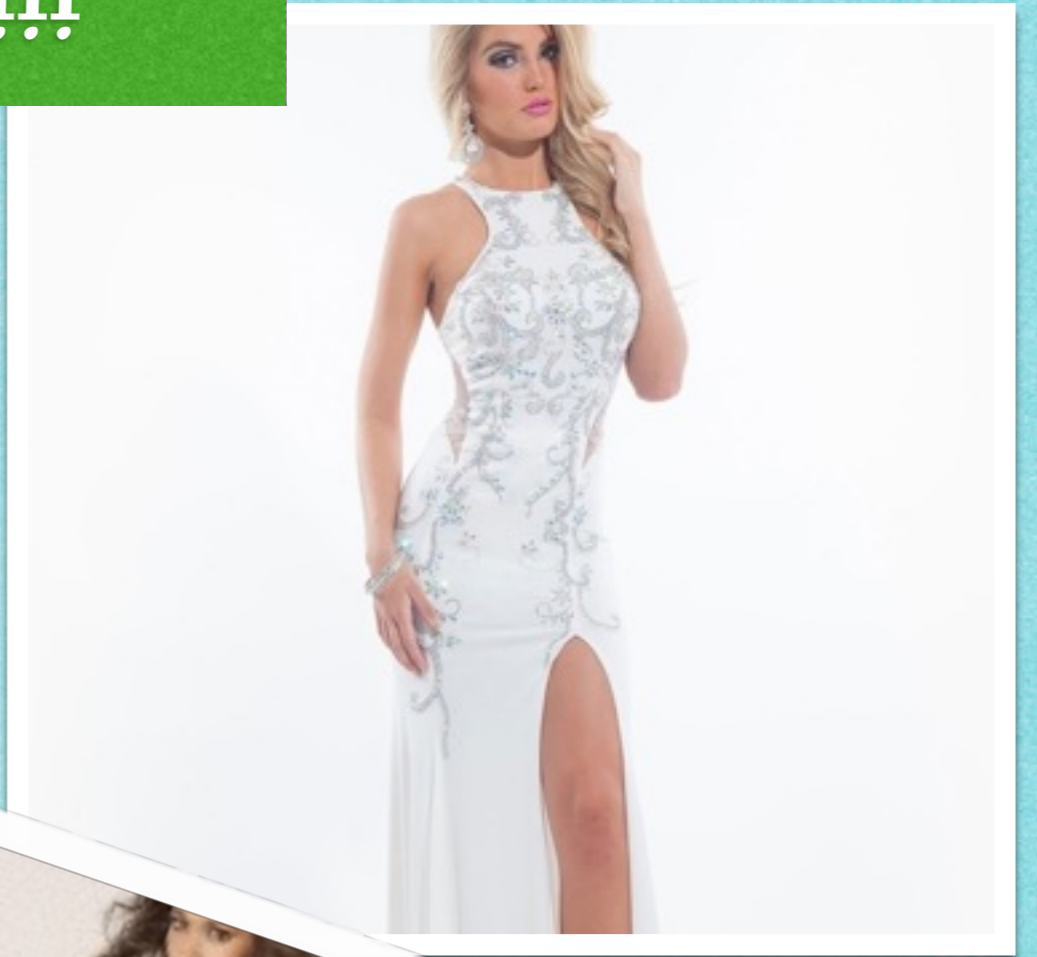

THESE SLITS
ARE OK!!



NO FRONT CUTOUT OR DEEP CLEAVAGE!!!

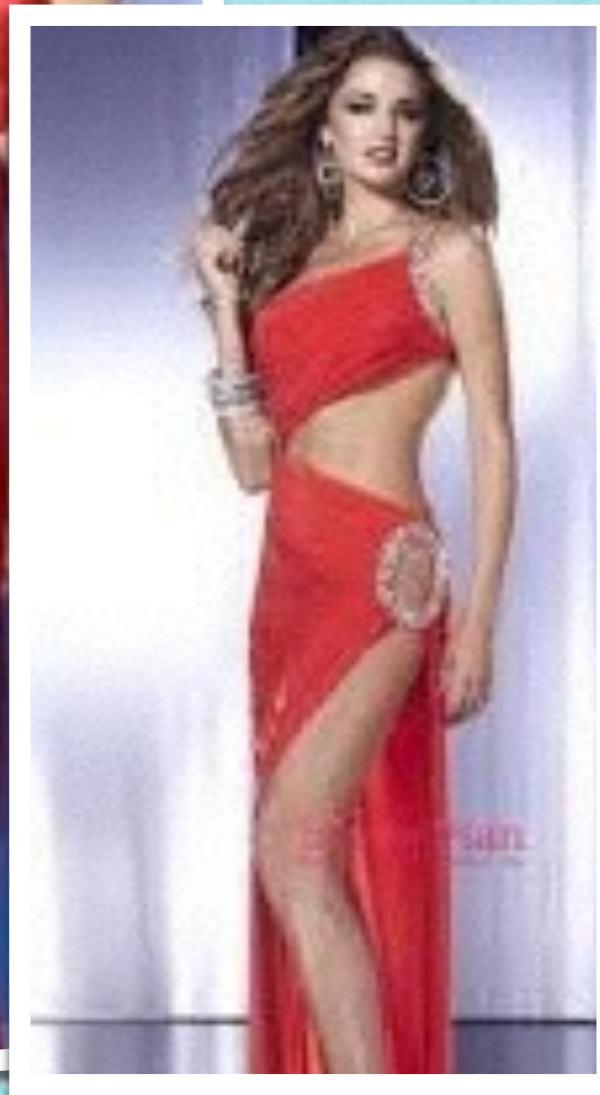
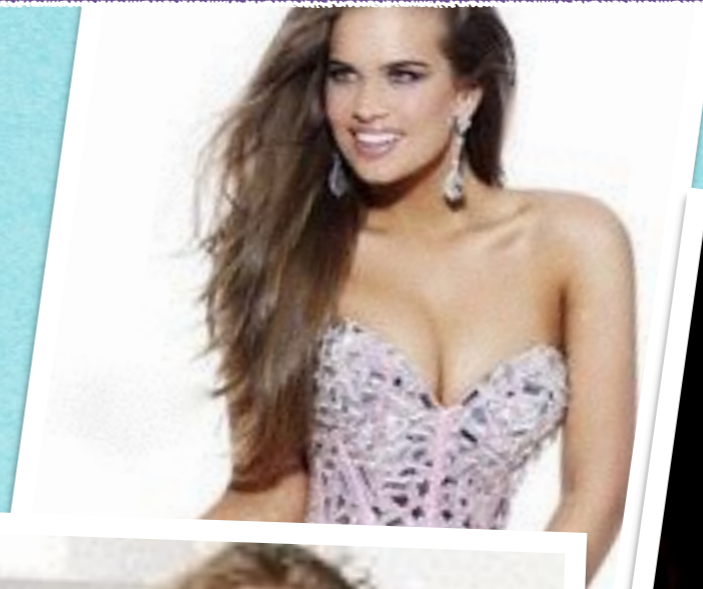

NO SIDE CUTOUTS OR MIDRIFFS!!!



NO NETTING SHOWING SKIN!

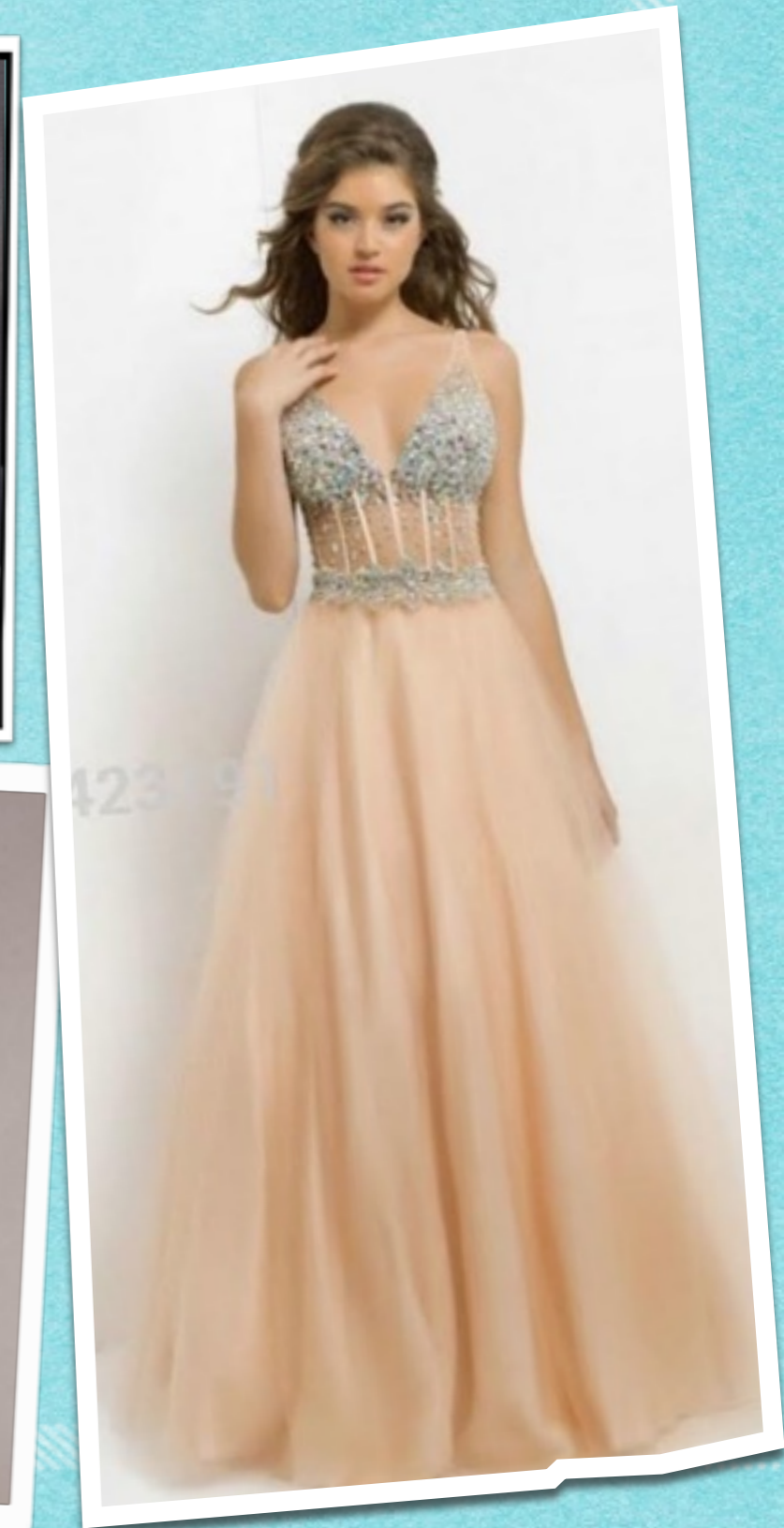
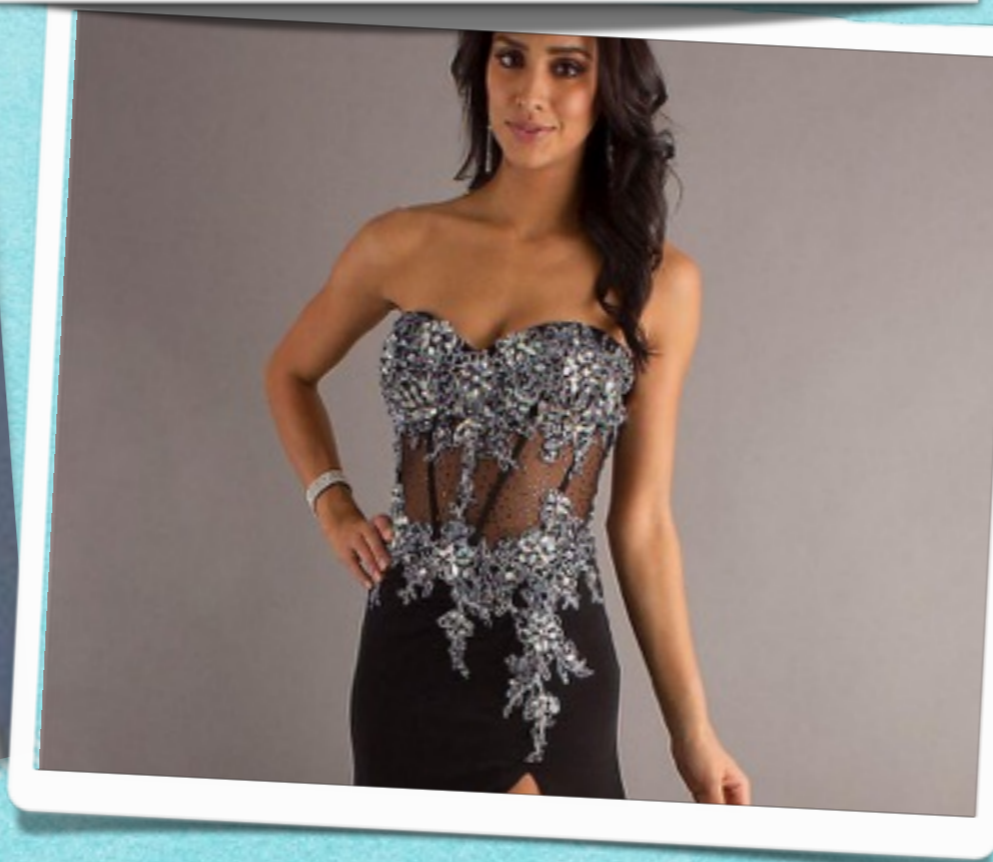

**DRESSES TOO
LOW IN THE
BACK!**

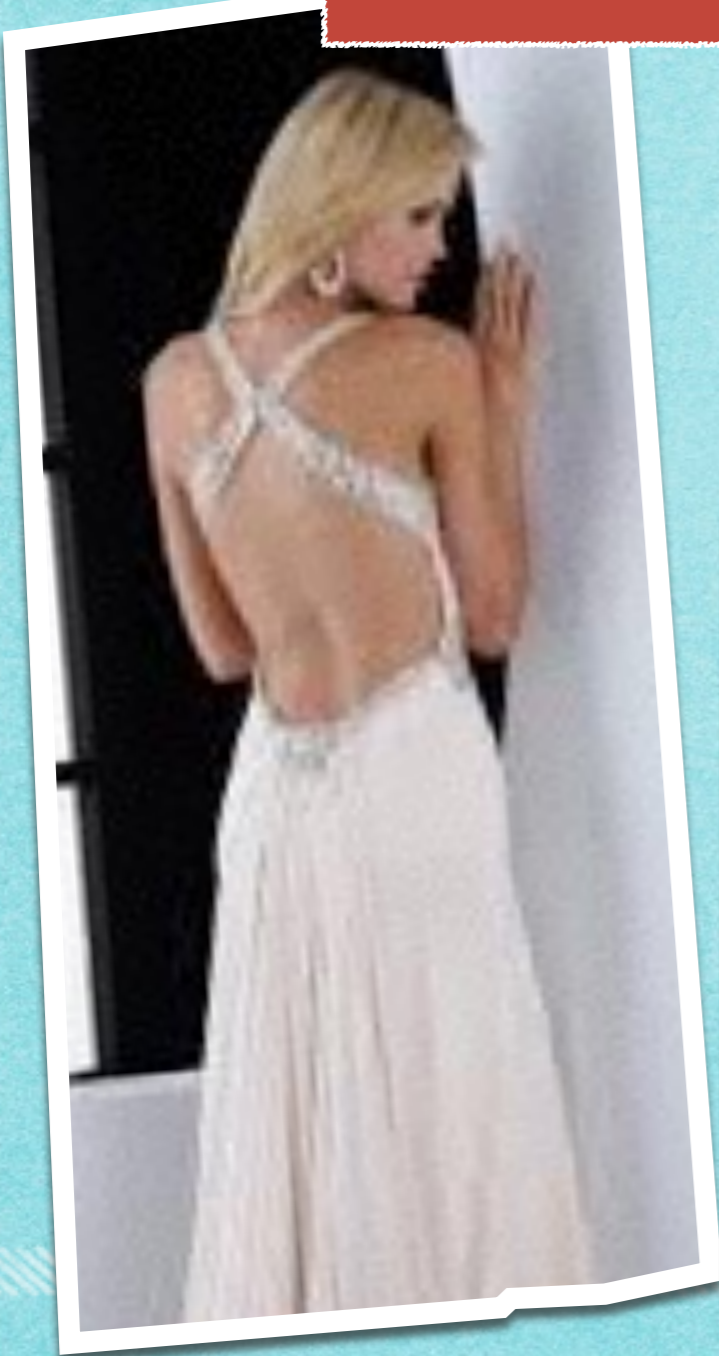

THESE BACKS ARE OK!!

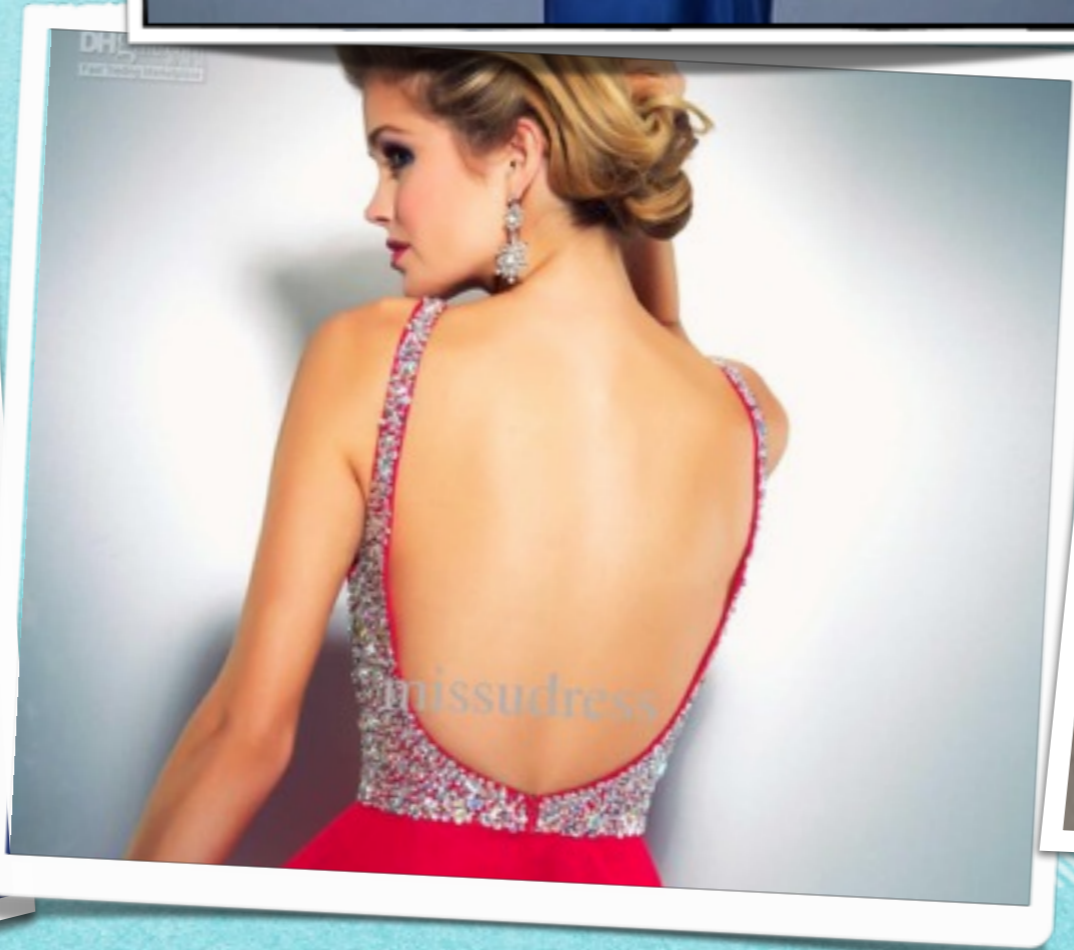



**NO TWO-
PIECE
DRESSES
ALLOWED!**

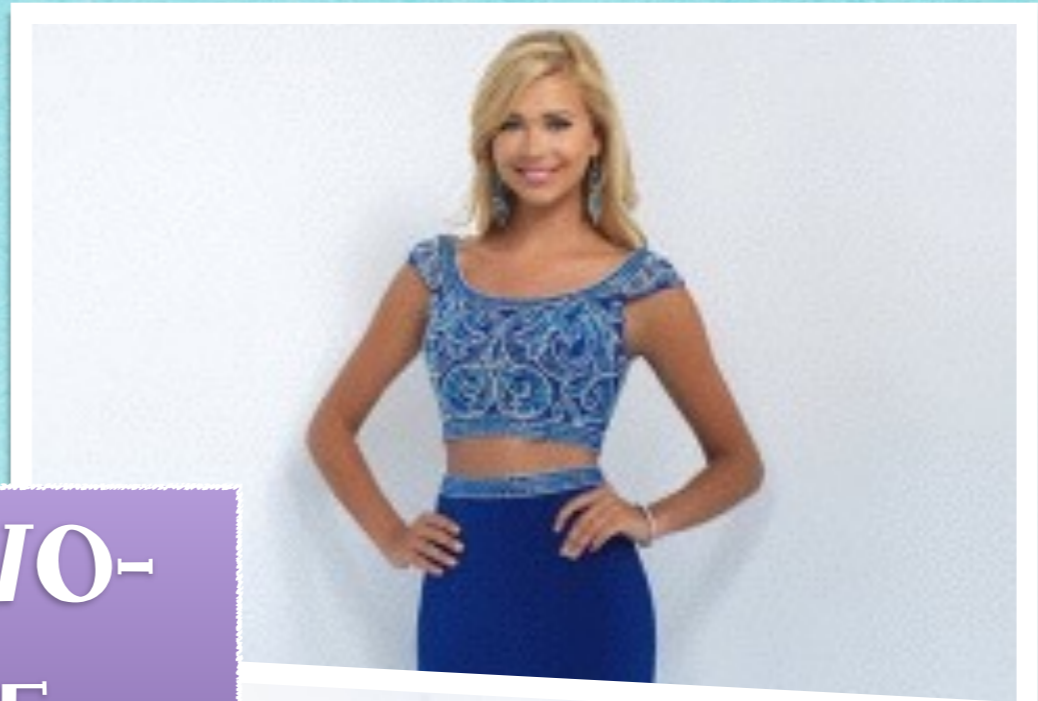

Guys should wear a tuxedo or suit and tie



Must wear this style shirt...all night

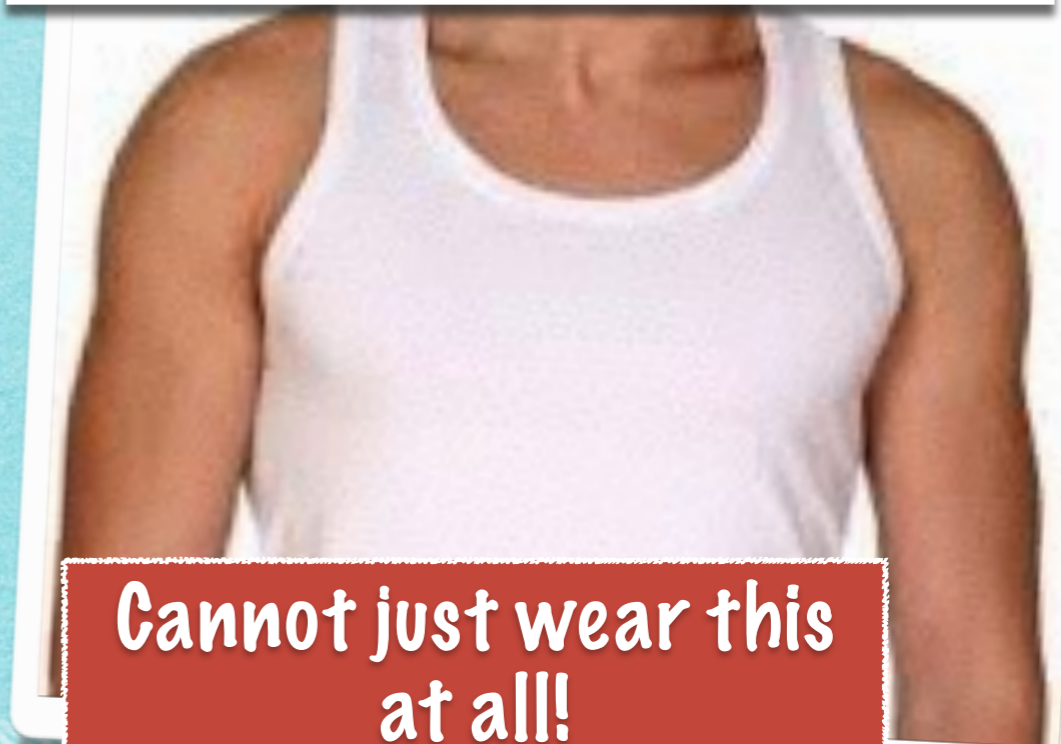
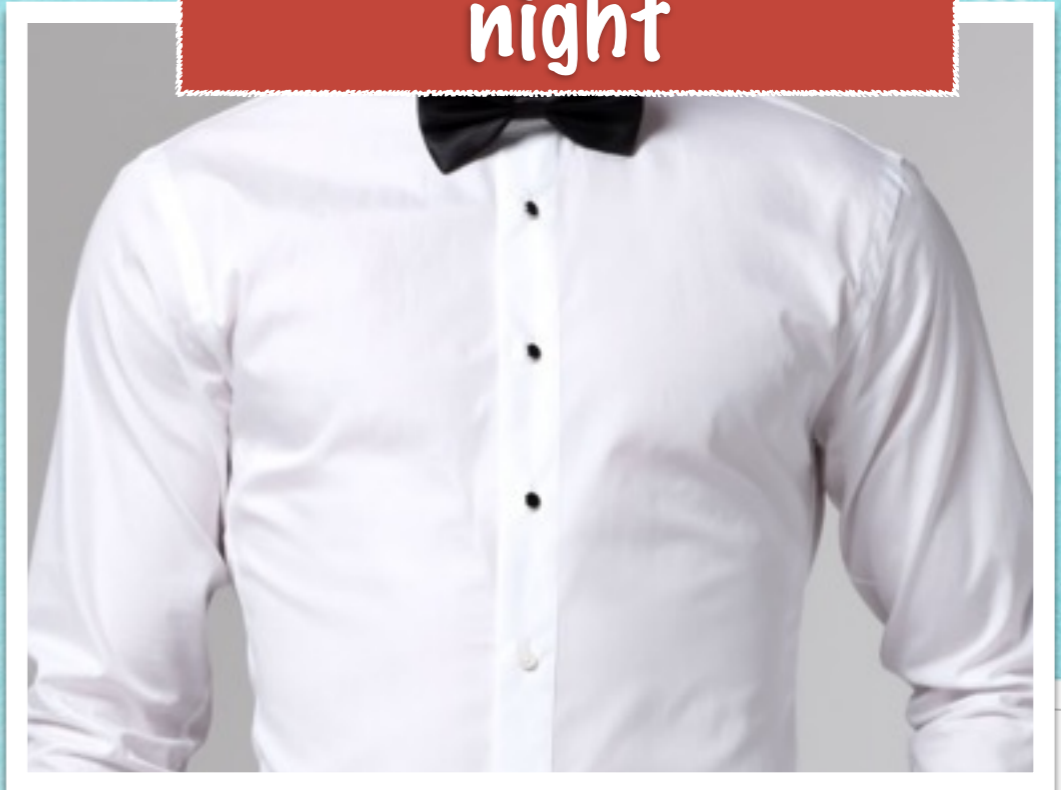

Cannot just wear this at all!

Other Schools

- ▶ Students from other schools must abide by these guidelines as well.
- ▶ If students do not follow these guidelines, he/she will be asked to leave.
- ▶ Please share this information with your date.

We reserve the right to forbid admittance to Grand March and Prom for any student not adhering to the dress code policy. Any questions...ask before buying!!

Stay classy!